N Rupple Road / W Weir Road Closure for Construction

Rupple Road Street Improvements

Road Closure of W. Weir Road to allow for construction of the new Rupple Road Extension

24 Hour Closure
June 29th, 2020 - December 2020

Contact:
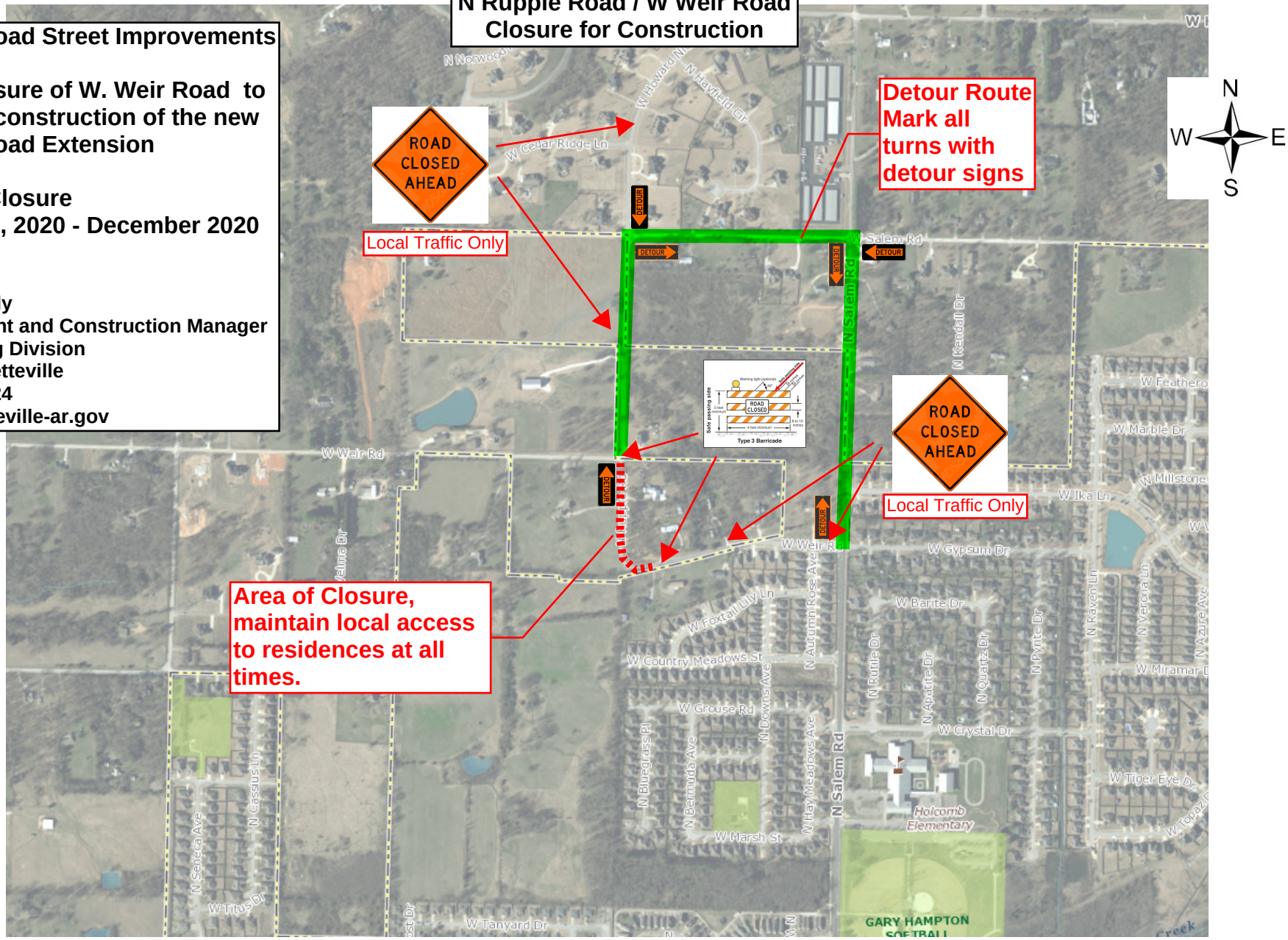
Jonathan Ely
Development and Construction Manager
Engineering Division
City of Fayetteville
479-444-3424
jely@fayetteville-ar.gov