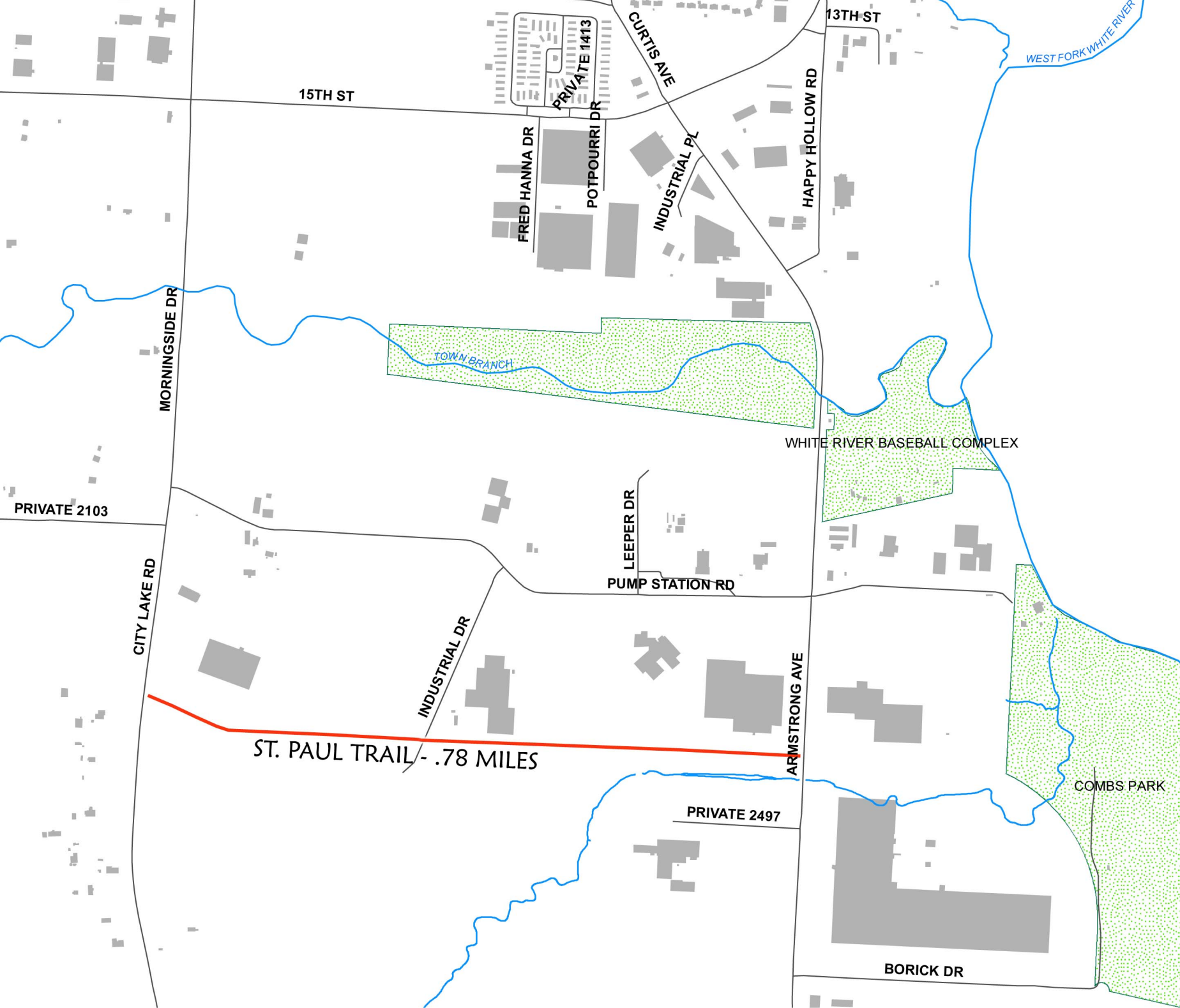
13TH ST
WEST FORK WHITE RIVER
CURTIS AVE
PRIVATE 1413
15TH ST
FRED HANNA DR
POTPOURRI DR
INDUSTRIAL PL
HAPPY HOLLOW RD
MORNINGSIDE DR
TOWN BRANCH
WHITE RIVER BASEBALL COMPLEX
PRIVATE 2103
LEEPER DR
PUMP STATION RD
CITY LAKE RD
INDUSTRIAL DR
ARMSTRONG AVE
ST. PAUL TRAIL - .78 MILES
COMBS PARK
PRIVATE 2497
BORICK DR