Fayetteville Active Transportation Plan

For More Information,
Please visit www.fayetteville-ar.gov

Clabber Creek Trail
Rupple Rd. to Holcomb Elem.
(Fall 2016 Completion)

Mission Trail
Mission Heights to Viewpoint
(Complete!)

Town Branch Connection
To Tsa La Gi Trail
(Summer 2016 Completion)
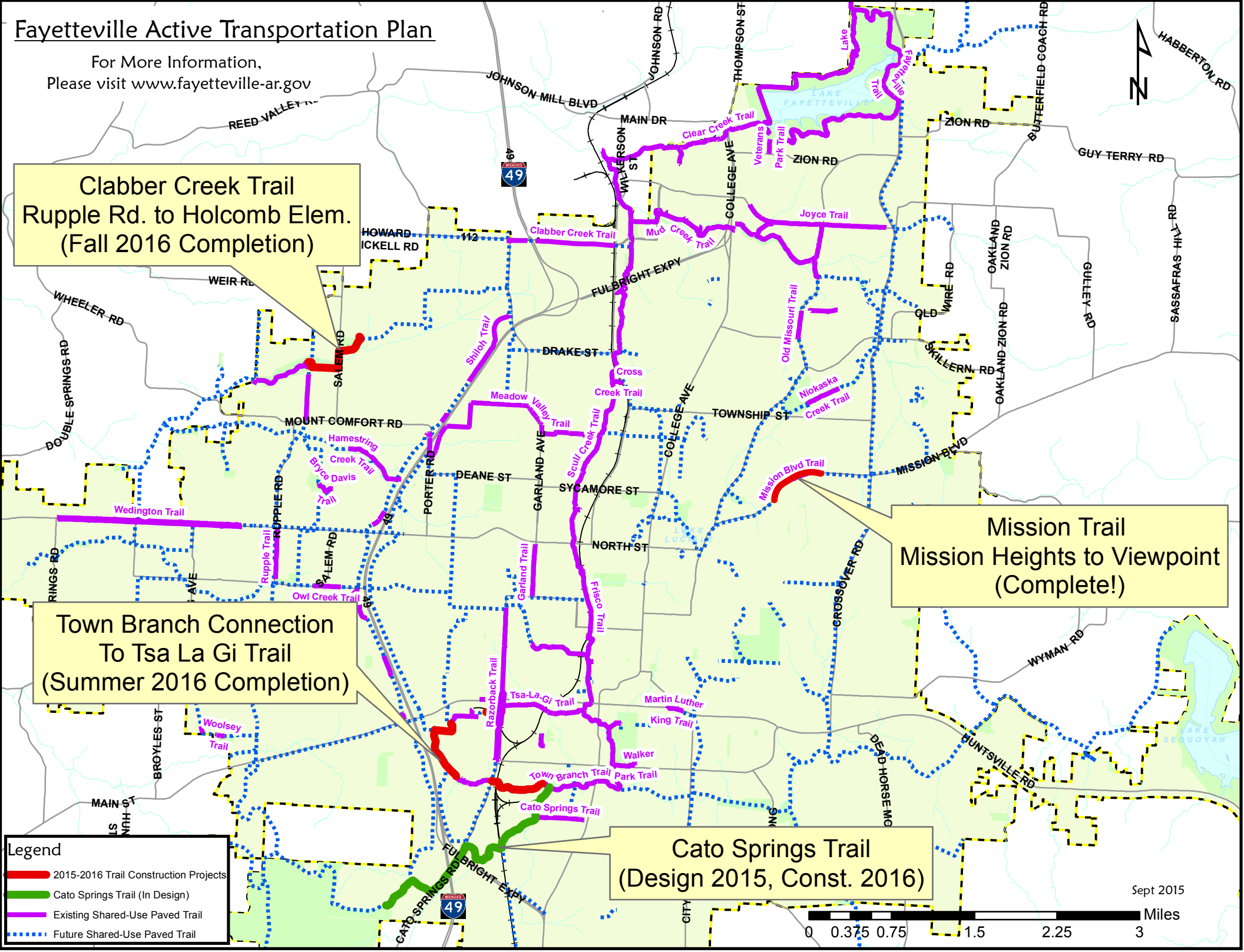
Cato Springs Trail
(Design 2015, Const. 2016)