City Plan 2030

Future Land Use Plan

City of Fayetteville, AR
Adopted: July 5, 2011
Resolution No. 116-11

Fayetteville
ARKANSAS

Adopted by the Fayetteville City Council on
July 5, 2011 Resolution No. 116-11

Mayor

City Clerk

ARCHIVED

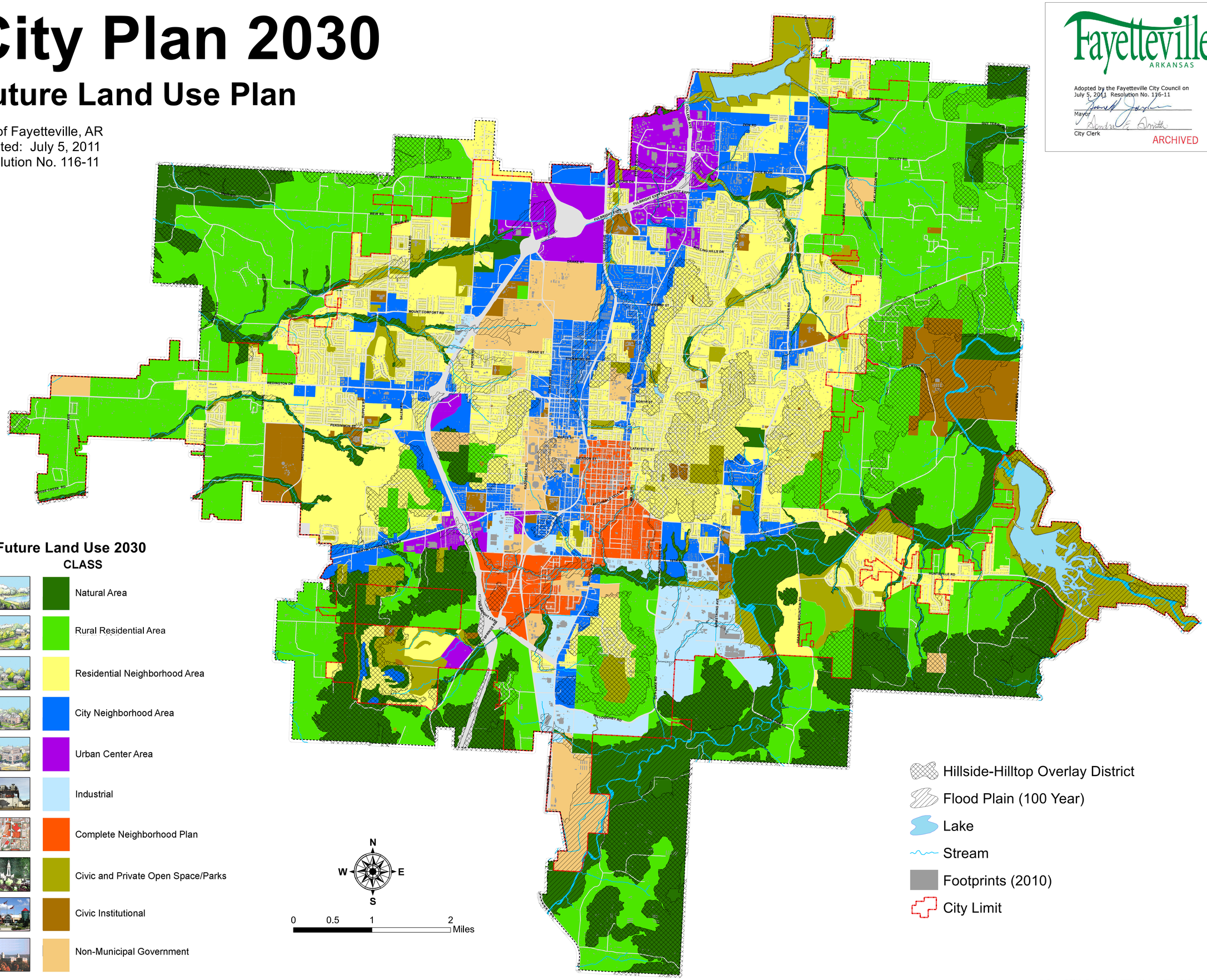

Map Document: (G:\GIS2\Core Maps\Future Land Use 2030\Maps\Future Land Use 2030--Adopted--Resolution 116-11.mxd)
7/15/2011 -- 8:59:53 AM